



No. _____

Membership Application

International Society Daughters of Utah Pioneers

If applying as a Member-at-Large, skip the first three lines and begin application with "First Name" and check here.

Camp: _____

Company: _____ State: _____

First Name: _____

Middle Name *(if applicable)*: _____

Maiden Name: _____

Current Last Name: _____

Other Married Names *(beginning with most recent)*: _____

Husband *(if applicable)*: _____

Mailing Address: _____

City: _____ State: _____ Zip: _____ - _____
5-digit Zip Code 4-digit extension

Home Phone: (_____) _____ Cell Phone: (_____) _____

Email: _____

FOR OFFICE USE ONLY

We, the officers of the Governing Board of International Society Daughters of Utah Pioneers, hereby approve the Application for Membership of the above-named Applicant, and she is hereby declared a Registered Member.

Signed: _____
(International President)

Signed: _____
(International Registrar)

The facts within have been verified and Applicant admitted on this date: _____

I, _____ born on: _____
(Applicant's Name) (Birth Date)

hereby apply for membership in the International Society Daughters of Utah Pioneers.

DIRECT-LINE UTAH PIONEER ANCESTOR(S)

List below the names of direct-line Utah pioneer ancestors who came to Utah or was born in Utah between July 24, 1847 and May 10, 1869, from whom eligibility is derived. Only one direct-line Utah pioneer ancestor is required for you to be eligible for membership, but please list four direct-line Utah pioneer ancestors if you have them.

A

Name: _____ Birth Place: _____

Birth Date: _____ Relation to Applicant: _____

Came to Utah: _____
Year Company Town, County, and State Where Settled

Death Date: _____ Death Place: _____

B

Name: _____ Birth Place: _____

Birth Date: _____ Relation to Applicant: _____

Came to Utah: _____
Year Company Town, County, and State Where Settled

Death Date: _____ Death Place: _____

C

Name: _____ Birth Place: _____

Birth Date: _____ Relation to Applicant: _____

Came to Utah: _____
Year Company Town, County, and State Where Settled

Death Date: _____ Death Place: _____

D

Name: _____ Birth Place: _____

Birth Date: _____ Relation to Applicant: _____

Came to Utah: _____
Year Company Town, County, and State Where Settled

Death Date: _____ Death Place: _____

PEDIGREE CHART

CHOOSE ONE DIRECT-LINE UTAH PIONEER ANCESTOR LISTED ON PAGE 2 AND TRACE RELATIONSHIP FROM YOUR GRANDPARENT.

Instructions:

- 1. List all your parents and grandparents here.
- 2. Choose one grandparent that traces to your direct-line ancestor and write it here.
- 3. List names of ancestors until you reach your direct-line Utah pioneer ancestor.

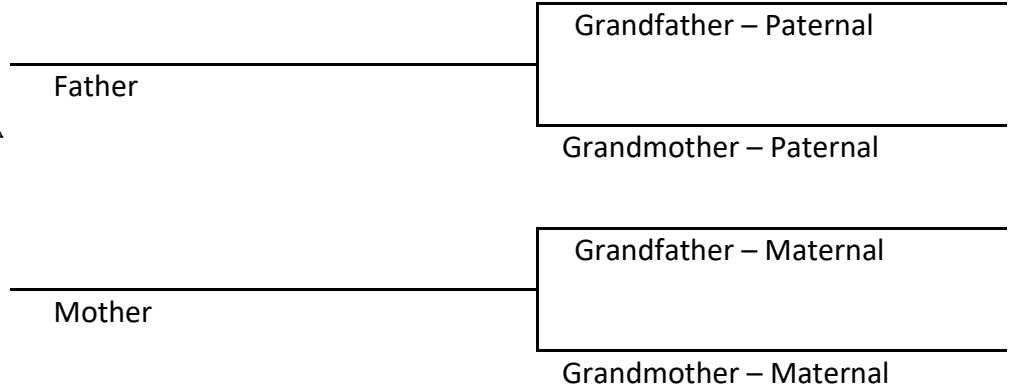

Grandparent: _____

1st Great Grandparent: _____

2nd Great Grandparent: _____

3rd Great Grandparent: _____

4th Great Grandparent: _____

5th Great Grandparent: _____

6th Great Grandparent: _____

7th Great Grandparent: _____

WRITE A BRIEF HISTORY OF YOUR DIRECT-LINE ANCESTOR LISTED ABOVE
USE THIS BOX ONLY – NO ATTACHMENTS

APPLICANT’S CHILDREN – NAMES AND BIRTH DATES

Full Name	Birth Date	Full Name	Birth Date
_____	_____	_____	_____
_____	_____	_____	_____
_____	_____	_____	_____
_____	_____	_____	_____
_____	_____	_____	_____
_____	_____	_____	_____
_____	_____	_____	_____
_____	_____	_____	_____

PLEDGE

I declare upon my honor, that if admitted to membership in the International Society Daughters of Utah Pioneers I will endeavor to promote the purposes of the Society and observe its *Constitution and Bylaws*. I hereby certify that the said pioneer identified in this application, and the facts herein set forth, are true to the best of my knowledge and belief.

Applicant’s Legal Signature (Required): _____

APPLICATION EXAMINATION STATEMENT

We, the undersigned, have examined this Membership Application and hereby certify that to the best of our knowledge and belief the details given herein are true and correct. We, therefore, approve the Application and recommend the Applicant for Membership in the Society. We know her to be worthy and have satisfied ourselves that she will, if admitted, be a desirable member. Note: This is a legal document and needs to be signed before witnesses.

Fees	Required Signatures
Registration Fee \$ 5.00	Witness Signature: _____
Membership Fee <u>\$15.00</u>	Witness Signature: _____
Total \$20.00	Camp Captain Signature: _____
Amount sent: \$ _____	Camp Registrar Signature: _____
Check No.: _____	Company President Signature: _____
	Company Registrar Signature: _____

 Company Registrar’s Mailing Address City State 5-digit Zip 4-digit Zip